DCHS Dutchess County Historical Society

Genealogy Resources

Bill Jeffway
Executive Director

Margaret D. Watson

www.DCHSNY.org

Dutchess County Historical Society

ABOUT & CONTACT | FINDING AIDS | YEARBOOK | MEMBERSHIP

WOMEN'S VOICES & TALENTS | VETERANS' VOICES | AFRICAN HERITAGE

SUNDAY DRIVES & RAMBLES | ONLINE RESEARCH | ONLINE PROGRAMS GUIDE

TEACHING TOOLS

Dutchess County Historical Society

Physical Collections

Physical Library
Digital Bookshelf

Publications/Yearbook

Outside DCHS tools / Online research tools

Physical

Digital In

Physical

Digital Bo

Publicati

Beyond D

DCHS Collections are located on portions of three floors of Clinton House, 549 Main Street, Poughkeepsie

1st Floor

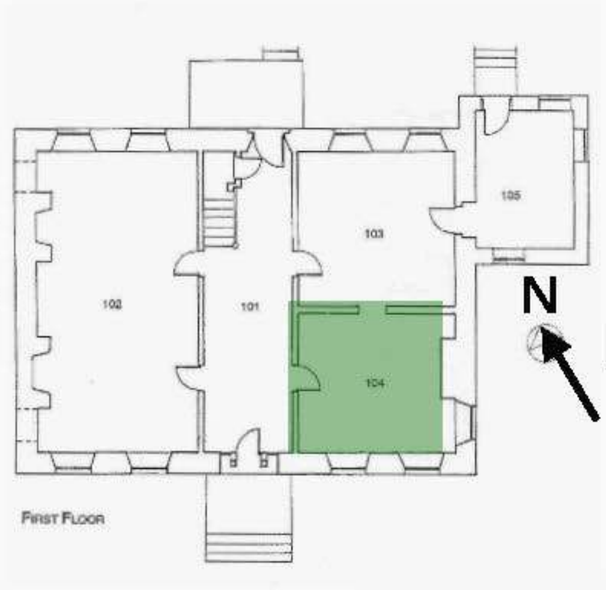

2nd Floor

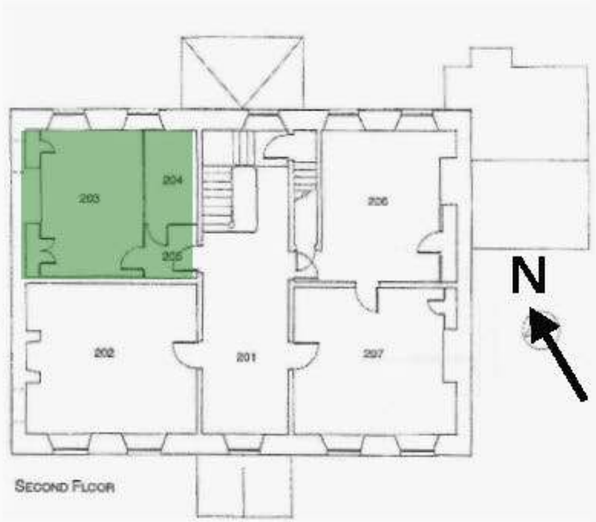

Attic

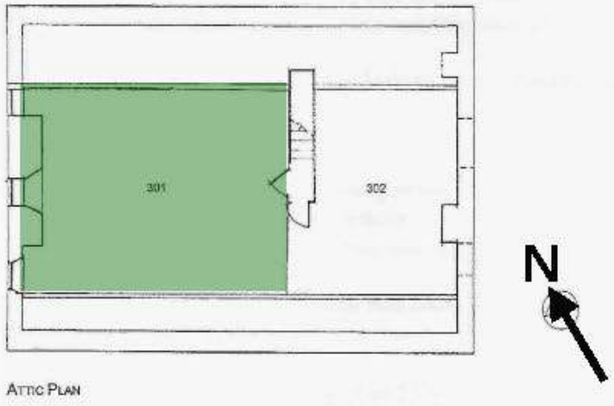

Physical Collections

Digital Image Collections

Ph

Di

Pu

Be

Color code indicating Collections type or space use

Objects	Textiles	Photo-graphs
Archives	New Guinea	Mixed Use

Physical Library

Digital Booksh

Publications/Y

Beyond DCHS

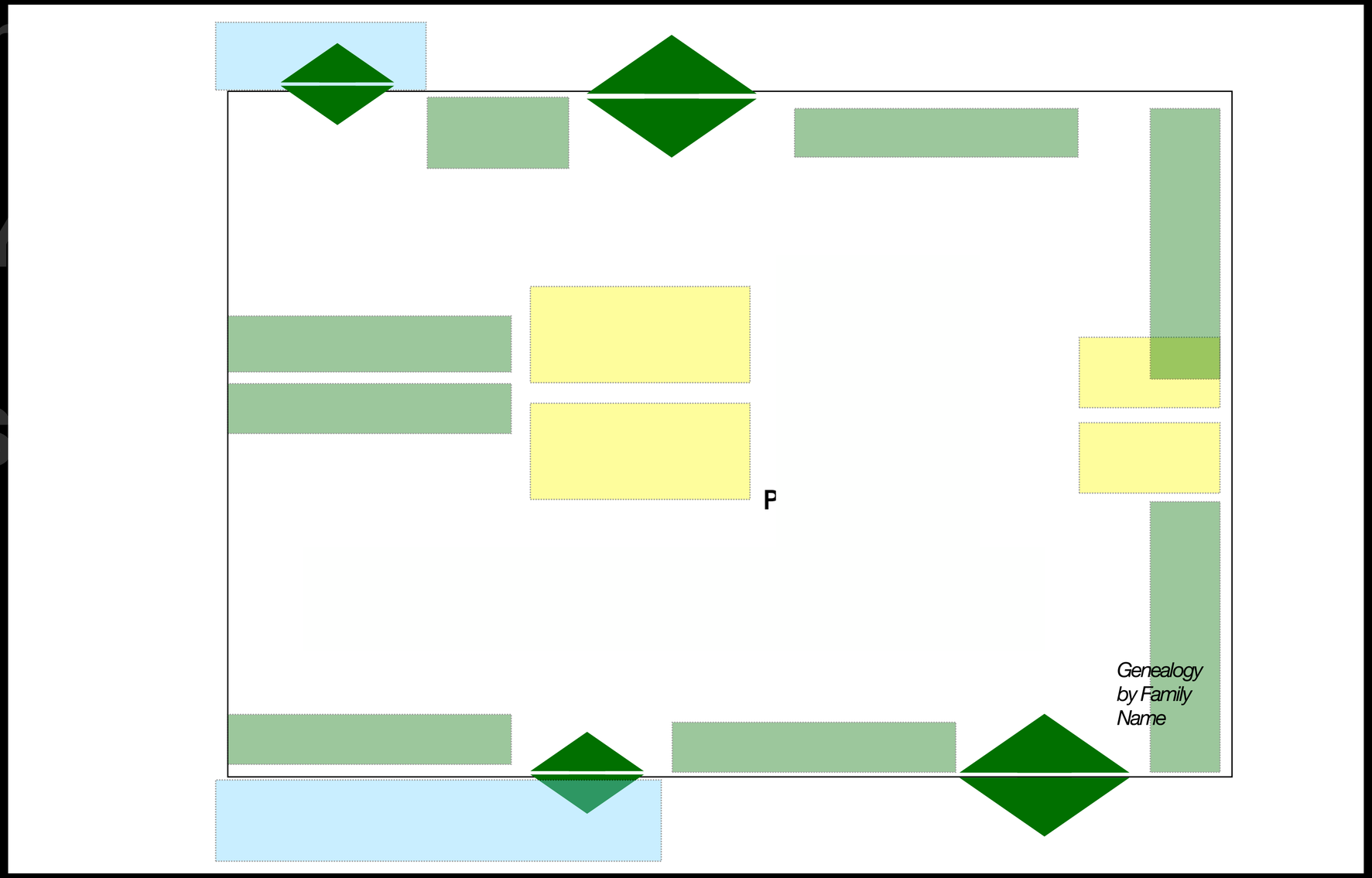

DCHS-Genealogy-File-Index-8.pdf
Home Tools DCHS-Genealogy... ×
1 / 62 162%

FAMILY NAMES:

ACKERT: SEE ***FROST*** – BINDER I

ADAMS: GILBERT ADAMS (1760-1825) OF FISHKILL, NY BY JANET T. NEWMAN, 1989, 36 pp., COMPUTER PRINTOUT, INDEXED, PRESSBOARD BINDER.

ADRIANCE: SEE ***CAMPBELL, HENRY, VAN WYCK***

ADSIT: SEE ***RIKERT***

AGARD/EGARD: PARTIAL GENEALOGY OF JOHN & ESTHER AGARD BY DANIEL A. ROBERTS, 47 pp., INDEXED, SOFT-COVER. ***STORRS*** & OVER **100 ALLIED NAMES**

AIELLO: THE HISTORY OF THE AIELLO FAMILY BY JOHN F. AIELLO, 2005, 12 pp., NOT INDEXED, BINDER

Physical Library

Digital Bo

Publicatio

Beyond DCHS

D	1	The Settlers of the Beekman Patent: Historical Records- Volume I	Doherty
D	1	The Settlers of the Beekman Patent: Abbot to Burtch- Volume II	Doherty
D	1	The Settlers of the Beekman Patent: Burtis to Dakin- Volume III	Doherty
D	1	The Settlers of the Beekman Patent: Fackert to Haas- Volume V	Doherty
D	1	The Settlers of the Beekman Patent: Darbyshire to Everitt- Volume IV	Doherty
D	1	The Settlers of the Beekman Patent: Hadden to Hunt- Volume VI	Doherty
D	1	The Settlers of the Beekman Patent: Hunter to Leavens- Volume VII	Doherty
D	1	The Settlers of the Beekman Patent: Lee in Millington- Volume VIII	Doherty
D	1	The Settlers of the Beekman Patent: Mills to Page- Volume IX	Doherty
D	1	The Settlers of the Beekman Patent: Paine to Rogers- Volume X	Doherty

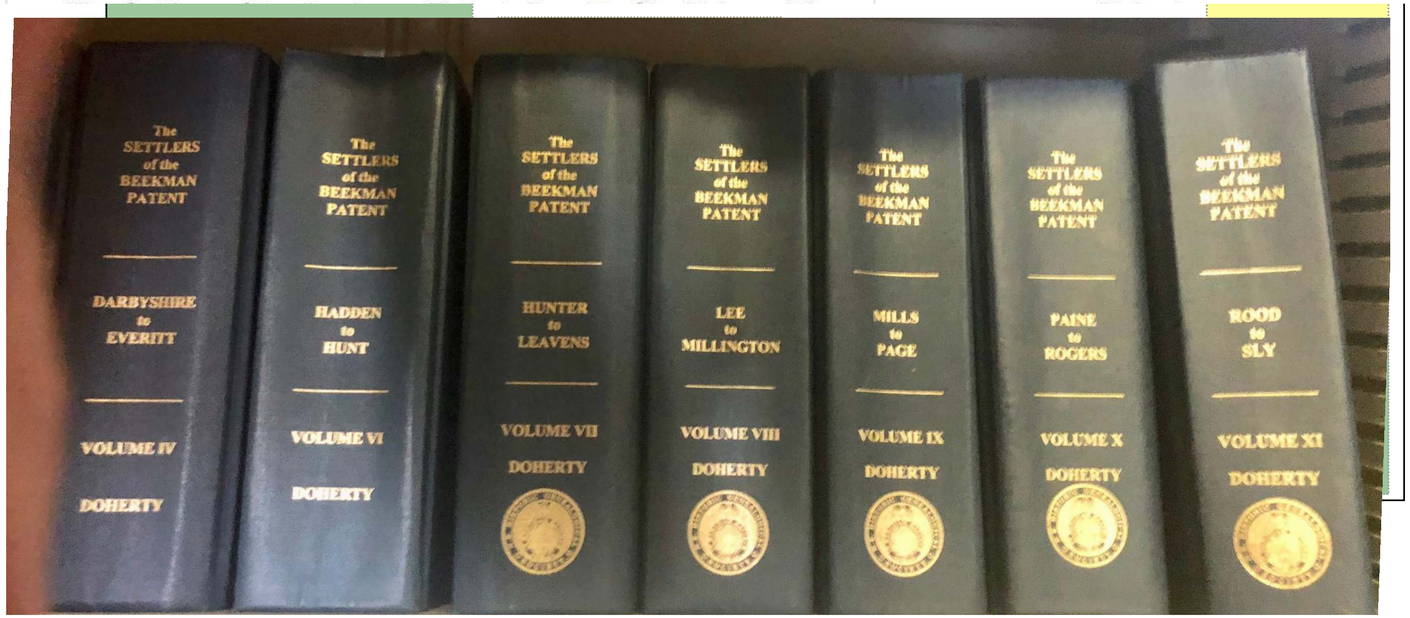

Physical Library

Digital Bookshelf

Physical Collections
Digital Image Collections

Physical Library
Digital Bookshelf

Publications/Yearbook

Beyond DCHS tools

DCHS

Dutchess County Historical Society

DCHS Yearbook: Since 1914

Online Yearbooks are free access except for the three most recent years which are free to DCHS members only.

The process of making all our Yearbooks available online is an ongoing process. Thank you for your patience. If you are interested in helping accelerate the process, please contact us.

SEARCHABLE SUBJECT INDEX 1914 TO 2019

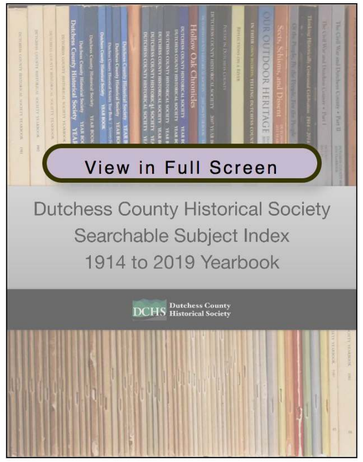

Dutchess County Historical Society

ABOUT & CONTACT | FINDING AIDS | YEARBOOK | MEMBERSHIP

WOMEN'S VOICES & TALENTS | VETERANS' VOICES | AFRICAN HERITAGE

SUNDAY DRIVES & RAMBLES | ONLINE RESEARCH | ONLINE PROGRAMS GUIDE

TEACHING TOOLS

Firefox File Edit View History Bookmarks Tools Window Help 100% Sat Aug 22 1:21 PM

DCHS Yearbook: Since 1914 - D | History Speaks – Listen. Learn.

https://dchsny.org/yearbook/ Search

Chris Lee
Hi dear, I stopped at Adams, do you need anything?

Full View 1990 to present

Digitized by DCHS and an incomplete work-in-progress

2020

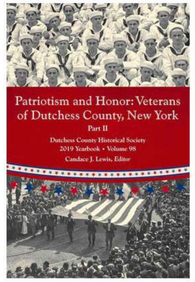

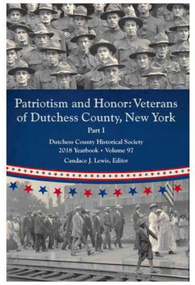

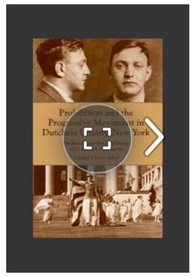

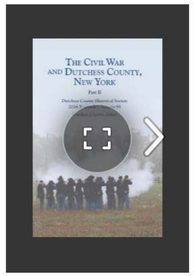

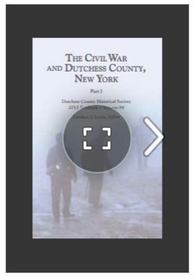

2019 2018 2017 2016 2015

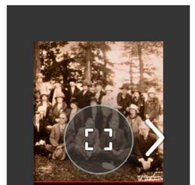

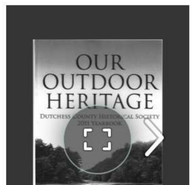

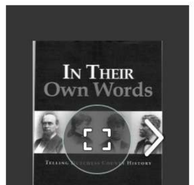

Dutchess County Historical Society

ABOUT & CONTACT | FINDING AIDS | YEARBOOK | MEMBERSHIP

WOMEN'S VOICES & TALENTS | VETERANS' VOICES | AFRICAN HERITAGE

SUNDAY DRIVES & RAMBLES | ONLINE RESEARCH | ONLINE PROGRAMS GUIDE

TEACHING TOOLS

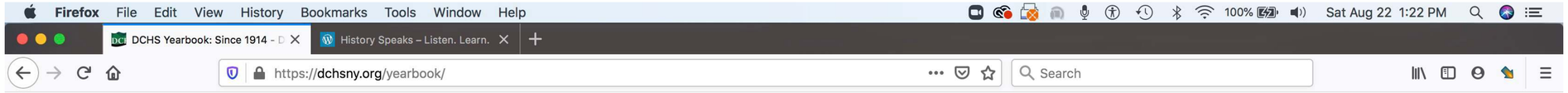

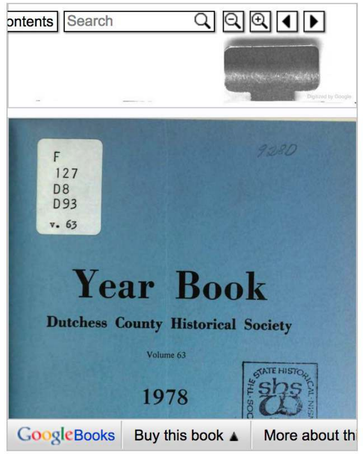

1978 to 1981

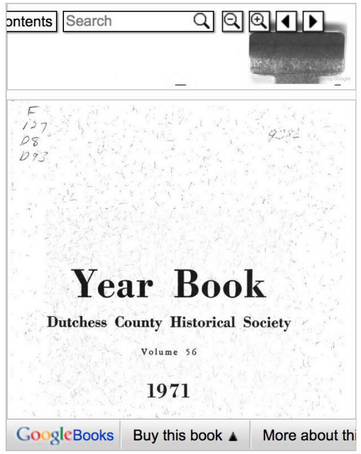

1971 to 1977

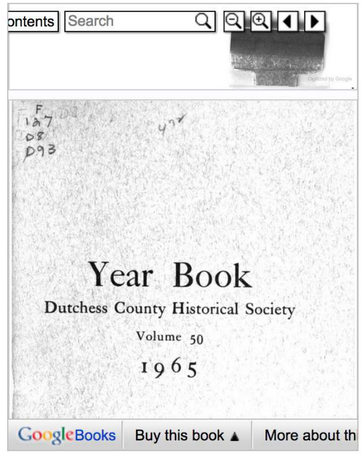

1965 to 1970

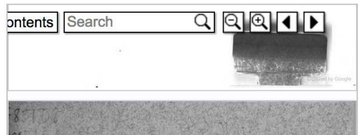

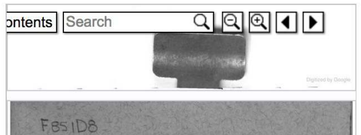

DCHS

Dutchess County Historical Society

Dutchess County Historical Society

- DIGITAL BOOKSHELF (BEFORE 1924)
- COUNTY MAPS
- POUGHKEEPSIE MAPS
- OTHER LOCAL MAPS
- NEWSPAPER SEARCHES
- 1924 GRAVESTONES SURVEY
- COUNTY GOV'T RESOURCES
- OTHER HISTORICAL ORGANIZATIONS

DCHS Dutchess County Historical Society

Genealogy Resources

Bill Jeffway
Executive Director